

ENTRY METHOD: FIRST RECEIVED

ENTRIES WILL OPEN ON **April 4, 2023 at 9:00am MST** at the Trial Secretary's address listed in this premium ONLY. All entries received before this date will be returned. Overnight or certified mail must be sent with the "No Signature Required" waiver signed. Hand delivered entries will not be accepted for the first 24 hours after the opening date and time.

PRE-ENTRIES CLOSE ON **April 28, 2023 at 11:59pm MST** after which time entries cannot be cancelled, altered, or substituted except as provided for in Chapter 11, Section 6 of the Rules Applying to Dog Shows. Envelopes/transactions containing entries for more than the ten (10) dog maximum and/or entries received prior to the opening date shall be treated as an invalid entry and shall be returned to the sender. **ENTRIES MUST BE RECEIVED ON OR BEFORE THE PRE-ENTRY CLOSING DATE TO BE ELIGIBLE FOR PRE-ENTRY DISCOUNTS.**

LATE AND DAY-OF-TRIAL ENTRIES will be accepted based on space available up until 9:00am MST each day.

PREMIUM LIST



Front Range Scent Work Club
(Licensed by the American Kennel Club)

Novice, Advanced, Excellent, Master, Detective
Interior, Exterior, Container, Buried

May 12, 2022 Event # 2023738701

May 13, 2022 Event # 2023738702

May 14, 2022 Event # 2023738703

Sun Outdoors Rocky Mountains
1051 Summit Trail, Granby CO 80446

ENTRY LIMITS

Friday/Saturday/Sunday: 8 judging hours per judge

To be held Indoors/Outdoors

Interior searches may have a few (~5) stairs, with a handrail, to access the search area. If this is an area of concern, please contact us to discuss further.

These trials will be held in accordance with AKC's suggested best practices and in compliance with the governmental COVID-19 regulations.

Trial Hours:

Friday/Saturday/Sunday - 8:00am to 6:00pm

Estimated Check-in starting at 8:30am, Handler's Briefing at 9:00am, first dog to follow.

BE SURE TO CHECK THE WELCOME LETTER FOR THE FINAL ORDER OF CLASSES/LEVELS.

Judges:

Dr. John Strassner (102707) of Gilroy, CA
Maureen Baumtrog (107974) of Colorado Springs, CO
John Fisher (110513) of Carson City, NV

Additional Trial Information:

www.MatrixDog.com under "Events"



**AMERICAN
KENNEL CLUB**

CERTIFICATION

Permission is granted by the American Kennel Club for the holding of this event under American Kennel Club rules and regulations.
Gina DiNardo, Secretary

OFFICERS OF THE FRONT RANGE SCENT WORK CLUB

PresidentJOHN FISHER
Vice PresidentKATHY BOURLAND
Treasurer.....NATALIE NELSON-LANG
Secretary.....JENNIFER GIACCHI
13120 Raritan Street, Westminster, CO 80234

TRIAL CHAIRPERSON	TRIAL SECRETARY
LINDY PHILLIPS 1101 42nd St SE Loveland, CO 80537-7511 Lindy@DogSportsAmerica.com 970-567-0703	JENNIFER GIACCHI 13120 Raritan Street Westminster, CO 80234 Jen@MatrixDog.com 720-523-3647

EVENT COMMITTEE

Jennifer Giacchi, Lindy Phillips, Judy Katz, Joe Aden, Summer Aden, Natalie Nelson-Lang

JUDGES AND ASSIGNMENTS

(Subject to change for load balancing.)

Dr. John Strassner #102707 Gilroy, CA	Maureen Baumtrog #107974 Colorado Springs, CO	John Fisher #110513 Carson City, NV
Friday and Sunday: Detective and Excellent/Master Container & Buried	Friday and Sunday: All Levels Interior & Exterior	All Days: Novice/Advanced Container & Buried
Saturday: All Levels Interior & Exterior	Saturday: Detective and Excellent/Master Container & Buried	

VETERINARIAN ON CALL

Veterinarian

Granby Veterinary Clinic 485 E. Agate, Granby CO 80446-0425
Phone: 970-887-3848 Open 9am-5pm Monday through Friday, Saturday 9am-12noon, Sunday Closed.
1.5 miles / 4 min from trial site

Directions: Head South on US-34 W. Turn left onto US-40 E. It will be on your right about 1.3 miles down the road next to the Thrift Store.

In case of emergency:

Dr. Tasillo's (Granby Veterinary Clinic) cell phone number is **970-509-0363** for out-of-hours calls.
If Dr. Tasillo is not available, try the below. There are no dedicated emergency veterinary services in Grand County.
Dr. Brooks after hours number - **970-887-2417** at Brooks Veterinary Services in Granby.
Frisco Animal Hospital 970-368-5059 option 5 provides emergency services (1 hour 15 min / 67 miles away)
Wheatridge Animal Hospital (Denver) 303-424-3325 is a nationally recognized 24/7 Specialty hospital with veterinarians board certified in many disciplines, including Emergency and Critical Care. (1 hour 47 min / 84 miles)

EMERGENCY SERVICES

Fire/ Ambulance/Police- Grand County
911

LOCAL HOSPITAL Middle Park Health 1000 Granby Park Drive South, Granby, CO 80446 Phone: 970-887-5800

Directions: Head South on Us-34 W. Turn left onto US-40 E. Turn left onto 10 Mile Dr. Turn right.

CLASSES OFFERED & JUDGING TIMES

ALL DAYS

Detective

Container, Buried, Interior, Exterior

Novice A/B, Advanced, Excellent, Master

See Welcome Letter once posted (after pre-entry closing) for schedule.

Move Ups between trials (next day) WILL be offered. Move ups for the next trial must in writing to the Trial Secretary no later than 30 minutes after the last dog finishes that trial.

DOG ELIGIBLE TO ENTER

This trial is open to all dogs SIX (6) months of age or older that are registered with the American Kennel Club or that have AKC Limited Registration, Purebred Alternative Listing/Indefinite Listing Privileges (PAL/ILP), an AKC Canine Partners listing number or approved Foundation Stock Service (FSS) breeds are eligible to participate.

Dogs with a Purebred Alternative Listing/Indefinite Listing Privileges (PAL/ILP) or an AKC Canine Partners listing number must be spayed or neutered in order to compete.

Dogs with physical challenges (including amputees) are eligible to participate provided that, in the opinion of the judge, the dog displays no sign of physical discomfort and can safely complete the search. Dogs with bandages, sutures, or visible wounds are not eligible. Deaf and blind dogs are allowed to enter. Dogs that are both deaf and blind are able to participate so long as the handler is in control of the dog at all times, the dog can compete the requirements of the class, and the dog does not appear to be under undue stress in the opinion of the judge.

WAIT LIST INFORMATION

If the trial fills, **FRONT RANGE SCENT WORK CLUB** is offering a wait list to fill openings created by withdrawn entries after the trial's closing date/time and prior to 7:00am MST each trial day. A maximum of **50 entries per day** will be placed on the club's wait list. All entries, including wait listed entries, must be received by the Trial Secretary prior to **the day of the trial at 9:00am MST**. If a withdrawn entry is replaced by a wait listed entry, a refund will be issued for the withdrawn entry. Any wait listed entry that does not move off the wait list into the trial will receive a full refund. On event day, if there are absent handlers declared in writing prior to 7:00am MST, waitlisted entries present can be taken to fill those spots. If the wait list is expired, any teams present may be allowed to fill those slots. **Handlers MUST DECLARE THEMSELVES ABSENT IN WRITING by 7:00am MST each trial day in order to be eligible for a waitlisted entry to take their spot.**

ENTRY FEES

*an entry is defined as a single run by a single dog, in a single class.
Entry fees include a \$3.50 per run AKC recording fee.

Detective Entries\$50

All Other Entries\$27

Late Entry (RECEIVED after April 28) and Day-Of-Show Entries add \$5 to each run.
(\$55 for Detective and \$32 each other run).

Online entry will be accepted at www.MatrixDog.com under "Events".

Entries Hand Delivered to Trial Secretary and Mail Entry Accepted.

Hand delivered entries will not be accepted for the first 24 hours after the opening date and time.

Hand delivered entries can be dropped off in the small silver box by the front door of the Trial Secretary's house.

Please do not knock/ring the doorbell. Look for the brown house with the flagstone path to the front door.

Text/email the Trial Secretary after leaving your entry. Remember - it is a **FEDERAL OFFENSE** to leave entries in the MAILBOX without postage.

Mail Entries to:

Jennifer Giacchi, Trial Secretary
13120 Raritan Street, Westminster, CO 80234

Please make checks payable to **Matrix Dog, LLC**. However, DO NOT MAIL OR DROP OFF ENTRIES AT THE MATRIX DOG FACILITY unless handing them directly to the Trial Secretary at another event.

No entries will be accepted by phone, email, or fax. Express mail entries must include the signature waiver allowing them to be left at the secretary's address. Inquiries may be directed to **JENNIFER GIACCHI** at JEN@MATRIXDOG.COM. No entry shall be made and no entry shall be accepted which specifies any conditions as to its acceptance.

Illegible entries will not be processed and will be returned to the exhibitor. Returned checks do not constitute a valid entry and there will be a \$50.00 collection fee assessed.

STAGING AREA, HANDLER'S BRIEFING, AND WARM-UP INFORMATION

Staging Area will be out of view of search area(s). Staging area will include crating, warm-up and waiting area, as well as the secretary table for check-ins and posting of running order and results.

The **Handler's Briefing** will take place in view of the search area prior to the start of each class, after the hide(s) have been set and after the Demo Dog has run. In the Handler's Briefing the judge will explain if there is an off-leash option, number of hides, maximum height of hides and maximum time for the search. NO DOGS are to be present during the Handler's Briefing.

A **warm-up** area - the club shall designate a warm-up area. One labeled container per target odor being used in the trial on that day will be placed in the warm-up area. This will allow handler-dog teams to prepare themselves for the search prior to their run. Each team should limit their warm-up to two minutes or less so that others may be able to use the warm-up area as well. Clubs may also place blank containers.

SEARCH AREA AND RING CONDITIONS

Search areas may be of any shape, and of the size specified in the Regulations for each class.

Search Area Conditions. Searches may be indoors, on matted, carpeted, or tiled surfaces, or outdoors on grass, gravel, earth, concrete, or asphalt surfaces.

Search Area Sizes will be as follows:

	Novice	Advanced	Excellent	Master
HD	250-400 sq ft	150-400 sq ft	400-600 sq ft	300-800 sq ft 2 areas
Interior	100-200 sq ft	200-400 sq ft	400-800 sq ft	600-1000sq ft 3 areas
Exterior	200-400 sq ft	400-800 sq ft	800-1500 sq ft	1500-2000 sq ft
Buried	150-200 sq ft	200-400 sq ft	300-400 sq ft	400-500 sq ft
Container	250-400 sq ft	400-600 sq ft	600-800 sq ft	600-800 sq ft

ADDITIONAL SITE INFORMATION

Trial Site. It is not appropriate to scout the trial location prior to the trial date. Many search locations are real-life environments and such visits may risk the host losing the opportunity to use the location in the future.

Possession of Odors and Training. Chapter 5. Section 35 of the Scent Work Regulations state "No person other than those engaged in the administration of a trial shall be in possession of any target odor when on the trial grounds. There shall be no training on the grounds of the AKC Scent Work trial, other than the designated warm-up area".

Spectator Area. Any person not handling a dog in the current class, or any person who has already completed their run in the class may choose to watch the search from the spectator area. Handlers may not watch other exhibitors from their class prior to their run except in the case of Handler Discrimination classes. No one outside the search area may assist the handler or disclose the location of the hide.

Indoor crating space is NOT available at this trial site. Please be prepared for the outside weather. **FRONT RANGE SCENT WORK CLUB** and **SUN OUTDOORS ROCKY MOUNTAINS** will not be responsible for any lost or damaged items left at the show site.

Exhibitors are responsible for cleaning up after their dog(s). Any exhibitor failing to do so may be excused without benefit of refund if the Event Committee deems the exhibitor to be in violation of this requirement. Cleaning supplies and disposal sites will be available at various locations around the show grounds.

RIBBONS, AWARDS, AND PRIZES

Placement ribbons will be awarded in each class as follows:

First Place.....Blue
Second Place.....Red
Third Place.....Yellow
Fourth Place.....White
Qualifying Score.....Dark Green

A **New Title rosette** will be awarded to all dog and handler teams finishing a title.

High in Trial

Only teams who participate in the same difficulty level in all elements offered (Container, Interior, Exterior, Buried, and qualify in each are eligible to win **High in Trial**. One High In Trial winner is chosen per difficulty level; there is no separate High In Trial for the Novice A and Novice B sections. The High in Trial is determined by adding the team's faults across the elements. If there is a tie based on faults, then the team's times across the elements will be summed and the faster-finishing team will win. The High in Trial award is not recorded by the AKC.

Teams winning High In Trial will earn a medallion.

High in Combined Division

If a club chooses to offer the High in Trial (HIT) award and is also offering Handler Discrimination classes, they must also confer the High Combined Division (HCD) awards. Only teams who participate in the same difficulty level in all elements plus Handler Discrimination, and qualify in each, are eligible to win High Combined Division. The High Combined Division award is determined by adding a team's faults across all classes. The team with the fewest faults will be declared the winner of the High Combined Division. The High Combined Division award is not recorded by the AKC.

Teams winning High Combined Division will earn a medallion.

All exhibitors should obtain a copy of the Regulations for Scent Work, by downloading them here: <http://images.akc.org/pdf/rulebooks/RSW001.pdf>

NOTICE TO EXHIBITORS

SAFETY, BEHAVIOR and LIABILITY

The safety of the dog is our primary concern. By entering this trial, exhibitors acknowledge that they are familiar with the rules and regulations of this sport, and that their dogs are familiar with and able to perform all searches safely. **It is expressly understood** that exhibitors alone are responsible for the behavior of their dogs and/or children. Any exhibitor whose dogs and/or children create an unnecessary disturbance or repeatedly engage in unsafe or disruptive behavior may, at the discretion of the trial committee, be asked to leave the show site. In such case, no refund of any fees paid will be made. The American Kennel Club and its agents, employees, etc., will assume no responsibilities for any loss, damage or injury sustained by exhibitors or handlers, or to any of their dogs or property and further assumes no responsibility for injury to children. The American Kennel Club reserves the right to decline entries for cause and may remove any dog on account of aggression. No one shall have any recourse or claim against the American Kennel Club or any official thereof.

Collars, Leashes and Harnesses. During searches, dogs must wear a properly fitted collar or harness approved by the judge. A wearable camera such as a Go Pro may be mounted to the dog's harness, if desired. Leashes may be of any length and/or retractable. The leash should be made of plain, pliable material.

All dogs must be on leash at all times, and retractable leashes may not be used when on trial grounds (except during judged searches). Dogs must enter and exit the search area with the leash attached to the collar or harness, including when waiting in the search area before and after the search. An off-leash option may be offered at the discretion of the judge, only if the area is completely enclosed.

RINGSIDE

Judges are not required to wait for dogs. The Owner of each dog is solely responsible for having it ready at the search area when it is to be judged. **The Club has no responsibility to provide service through a public address system or stewards or runners for the purpose of calling or locating dogs that are not brought into the ring when required.**

EXHIBITOR CHECK-IN: At check-in you will receive your armband number. Once the time and location for check-in is determined all exhibitors will be notified by email.

Exhibitors MUST check-in EACH day they are entered.

Check-in any time before your class starts.

Claims will be arbitrated as set forth on the Official AKC Entry Form for this event.

"Exhibitors should follow their veterinarian's recommendation to assure their dogs are free of internal and external parasites, any communicable diseases, and have appropriate vaccinations."

REFUNDS

Refunds/credits will be issued within 10 days of the completion of the event.

No entry fee will be refunded if the trial cannot open or be completed by reason of riots, civil disturbances, fire, an act of God, public emergency, act of a public enemy, or any other cause beyond the control of the organizing committee. No entry fee will be refunded in the event a dog is absent, disqualified, excused, or barred from competition by the action of the Trial Committee.

Any entries pulled prior to pre-entry closing will be refunded minus any PayPal/Transaction fees. You must pull in writing (email or in person).

Any entries pulled after pre-entry closing will only be given a credit in the form of a voucher (minus a \$10 administrative fee per day plus any AKC/Judge fees due) if there is:

- an entry on the waitlist that can take your spot (*refund issued minus admin fee and any transaction fees)
- an injury or other medical condition to the entered dog, in which case a veterinary note may be required
- a death or hospitalization of handler or an immediate family member, in which case a doctor's note may be required
- an emergency weather declaration (i.e. road closure due to weather, national weather emergency)

You must pull in writing (email or in person) before 7 am on the day of the trial.

If you wish to re-enter another day with your voucher you will pay the current entry fee rate.

TREAT VOUCHERS LIKE CASH. THEY WILL NOT BE REPLACED IF LOST.

Bitches in season will be refunded the full entry fee minus a \$10 per day processing fee and any payment transaction fees (i.e. PayPal fees). Notification in writing must be given to the trial secretary by 7:00am on the day of the trial.

CABIN/RV INFORMATION

Sun Outdoors Rocky Mountains has both RV and Individual Cabin spots on site. There is a block reserved for the event at a discounted rate which will be available until 30 days prior to the event.

Cabins:

- *Studio Cabin (Mini Fridge/Microwave, king bed & sleeper sofa - ARROWHEAD): \$150 per night
- *Studio Cabin (Mini Fridge /Microwave, king bed & sleeper sofa plus queen in loft - FOXTAIL): \$150 per night
- *2 Bedroom Cabin (Full Kitchen, queen bed, full/twin bunks, & sleeper sofa – BEARCLAW): \$175 per night

There is a \$50 Pet Fee per stay for cabins.

RV Spots:

*Full Hook-Up Standard Back-In RV Sites: \$70 per night.

Subject to availability: you can book in the block via phone at 33% off the regular rate if you book 3 – 6 nights. Mention code 23SPRING33 and book by March 31. Subject to availability. This brought the rate down to \$49.71/night when we checked on 3/13/23 but that is subject to change at any time.

All reservations (cabins & RVs) will be charged a \$10 per day Resort Fee plus 10% in Taxes.

GOLF CARTS ARE AVAILABLE TO RENT. MENTION WHEN BOOKING STAY.

\$60 per day for a 4-seater and \$80 per day for a 6-seater.

MUST BOOK VIA PHONE: Call 888-303-7027, Option 1, Mention "Front Range Scent Work Club".

Pay 2 nights or 50% down payment, whichever is greater. Balance is due at check-in.

Cancellation Policy: 14 days notice and all charges will be refunded with no penalty.

Arrive early! Stay late! The resort has many amenities including a fitness center, dog parks, WIFI, mini bowling, arcade, two restaurants & full bars, general store, and more.

You can find more information about the rooms and the resort (including photos) on their website:

<https://www.sunoutdoors.com/colorado/sun-outdoors-rocky-mountains>

DIRECTIONS TO THE TRIAL SITE

From Denver, take I-70 W toward Grand Junction. Take exit 232 toward U.S. 40 E/Empire/Granby. Continue onto US-40 W. Slight right to stay on US-40 W for about 46 miles. After you've reached Granby, turn right onto US-34 W. Sun Outdoors Rocky Mountain will be on your left.

MAP

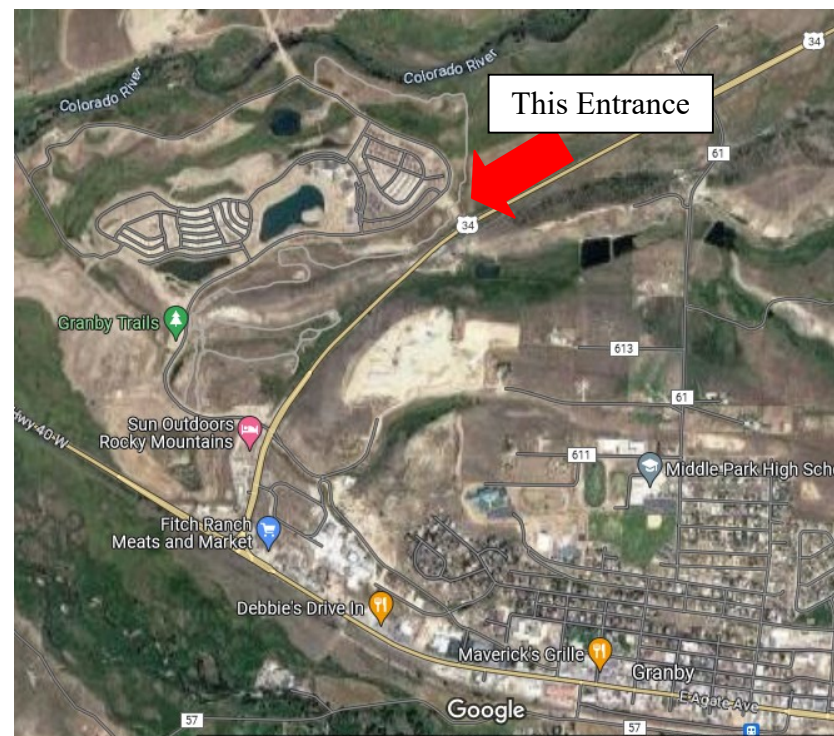

AKC SCENT WORK ENTRY FORM



Send/Deliver to:
Jenniffer Giacchi, Trial Secretary
13120 Raritan Street
Westminster CO 80234

MAKE CHECKS OUT TO MATRIX DOG LLC.

	Container	Interior	Exterior	Buried	IMPORTANT NOTE: Interior searches may have a few (~5) stairs, with a handrail, to access the search area. If this is an area of concern, please contact us to discuss further.
Friday 5/12/23	<input type="checkbox"/> Novice A <input type="checkbox"/> Novice B <input type="checkbox"/> Advanced <input type="checkbox"/> Excellent <input type="checkbox"/> Master	<input type="checkbox"/> Novice A <input type="checkbox"/> Novice B <input type="checkbox"/> Advanced <input type="checkbox"/> Excellent <input type="checkbox"/> Master	<input type="checkbox"/> Novice A <input type="checkbox"/> Novice B <input type="checkbox"/> Advanced <input type="checkbox"/> Excellent <input type="checkbox"/> Master	<input type="checkbox"/> Novice A <input type="checkbox"/> Novice B <input type="checkbox"/> Advanced <input type="checkbox"/> Excellent <input type="checkbox"/> Master	
<input type="checkbox"/> Detective					
Saturday 5/13/23	<input type="checkbox"/> Novice A <input type="checkbox"/> Novice B <input type="checkbox"/> Advanced <input type="checkbox"/> Excellent <input type="checkbox"/> Master	<input type="checkbox"/> Novice A <input type="checkbox"/> Novice B <input type="checkbox"/> Advanced <input type="checkbox"/> Excellent <input type="checkbox"/> Master	<input type="checkbox"/> Novice A <input type="checkbox"/> Novice B <input type="checkbox"/> Advanced <input type="checkbox"/> Excellent <input type="checkbox"/> Master	<input type="checkbox"/> Novice A <input type="checkbox"/> Novice B <input type="checkbox"/> Advanced <input type="checkbox"/> Excellent <input type="checkbox"/> Master	
<input type="checkbox"/> Detective					
Sunday 5/14/23	<input type="checkbox"/> Novice A <input type="checkbox"/> Novice B <input type="checkbox"/> Advanced <input type="checkbox"/> Excellent <input type="checkbox"/> Master	<input type="checkbox"/> Novice A <input type="checkbox"/> Novice B <input type="checkbox"/> Advanced <input type="checkbox"/> Excellent <input type="checkbox"/> Master	<input type="checkbox"/> Novice A <input type="checkbox"/> Novice B <input type="checkbox"/> Advanced <input type="checkbox"/> Excellent <input type="checkbox"/> Master	<input type="checkbox"/> Novice A <input type="checkbox"/> Novice B <input type="checkbox"/> Advanced <input type="checkbox"/> Excellent <input type="checkbox"/> Master	
<input type="checkbox"/> Detective					

Pre-Entry fees (RECEIVED by deadline): \$50 for Detective. \$27 per class for each entry in all other classes.

Late Entry/DOS fees: \$55 for Detective. \$32 per class for each entry in all other classes.

Make checks payable to the trial secretary service – "Matrix Dog, LLC".

Detective _____ **X \$50 (received by 4/28) / \$55 (late reg.) = \$** _____

of classes: _____ **X \$27 (received by 4/28) / \$32 (late reg.) = \$** _____

A \$50.00 collection fee will be charged for each returned check. Total due: \$ _____

USE www.OAKLINES.com/EXPRESSENTRIES FOR A TYPED ENTRY FORM. It's FREE!!

AKC Registered Name		Registration Number	
		<input type="checkbox"/> AKC/PAL/ILP/CP <input type="checkbox"/> Foreign	
Call name	Date of birth	Sex	
Breed	Variety		
Breeder			
Sire			
Dam			
Owner			
Owner's Address			
City	State	Zip	
Telephone	Email		
Handler name (if different from owner):		Junior Handler # (if applicable):	

Fields marked in blue are REQUIRED. Fields marked in gray must be completed if the information is known.

Be sure to read the Agreement and sign on the next page. No form will be processed without your signature!

AKC Rules, Regulations, Policies and Guidelines are available on the American Kennel Club Web site,

www.akc.org

AGREEMENT

I certify that I am the actual owner of the dog, or that I am the duly authorized agent of the actual owner whose name I have entered. In consideration of the acceptance of this entry, I (we) agree to abide by the rules and regulations of The American Kennel Club in effect at the time of this event, and any additional rules and regulations appearing in the premium list of this event and entry form and any decision made in accord with them. I (we) agree that the club holding this event has the right to refuse this entry for cause which the club shall deem sufficient. I (we) certify and represent that the dog entered is not a hazard to persons or other dogs. In consideration of the acceptance of this entry and of the holding of this event and of the opportunity to have the dog judged and to win prizes, ribbons, or trophies, I (we) agree to hold the AKC, the event-giving club, their members, directors, governors, officers, agents, superintendents or event secretary and the owner and/or lessor of the premises and any provider of services that are necessary to hold this event and any employees or volunteers of the aforementioned parties, and any AKC approved judge, judging at this event, harmless from any claim for loss or injury which may be alleged to have been caused directly or indirectly to any person or thing by the act of this dog while in or about the event premises or grounds or near any entrance thereto, and I (we) personally assume all responsibility and liability for any such claim; and I (we) further agree to hold the aforementioned parties harmless from any claim of loss, injury or damage to this dog.

Additionally, I (we) hereby assume the sole responsibility for and agree to indemnify, defend and save the aforementioned parties harmless from any and all loss and expense (including legal fees) by reason of the liability imposed by law upon any of the aforementioned parties for damage because of bodily injuries, including death at any time resulting therefrom, sustained by any person or persons, including myself (ourselves), or on account of damage to property, arising out of or in consequence of my (our) participation in this event, however such, injuries death or property damage may be caused, and whether or not the same may have been caused or may be alleged to have been caused by the negligence of the aforementioned parties or any of their employees, agents, or any other person. I (we) agree that the determination of whether the injury is serious shall be made by the event veterinarian and is binding on me (us). I (WE) AGREE THAT ANY CAUSE OF ACTION, CONTROVERSY OR CLAIM ARISING OUT OF OR RELATED TO THE ENTRY, EXHIBITION OR ATTENDANCE AT THE EVENT BETWEEN THE AKC AND THE EVENT-GIVING CLUB (UNLESS OTHERWISE STATED IN THIS PREMIUM LIST) AND MYSELF (OURSELVES) OR AS TO THE CONSTRUCTION, INTERPRETATION AND EFFECT OF THIS AGREEMENT SHALL BE SETTLED BY ARBITRATION PURSUANT TO THE APPLICABLE RULES OF THE AMERICAN ARBITRATION ASSOCIATION. HOWEVER, PRIOR TO ARBITRATION ALL APPLICABLE AKC BYLAWS, RULES, REGULATIONS, AND PROCEDURES MUST FIRST BE FOLLOWED AS SET FORTH IN THE AKC CHARTER AND BYLAWS, RULES, REGULATIONS, PUBLISHED POLICIES AND GUIDELINES.

INSTRUCTIONS

Entrants are responsible to be familiar with AKC Scent Work rules. Novice A Classes are open to dogs who have not completed any title for that particular element, who have not completed a comparable title with another organization, and who have never worked as professional detection dogs. Novice B classes is open all dogs. Dogs may enter multiple dogs in different levels within each element (with the exception of Handler Discrimination), at each trial. Multiple dogs from the same owner may be entered in the same class/level, provided they are run by different handlers. Dogs entering the Advanced, Excellent, Master or Detective classes must have earned the required title, as stipulated in the AKC Scent Work Regulations. To be eligible for the High in Trial award you must be entered in all elements (Interior, Exterior, Buried, and Containers), in the same class, for that trial.

SIGNATURE of owner or his agent duly authorized to make this entry.

SIGN HERE X _____

Phone #: _____

Email: _____

In case of Emergency – Name: _____ **Phone #:** _____