

Please visit the Trial Secretary's website for important and up-to-date information regarding these trials!

www.MatrixDog.com under "Events"

*Online Entry *(if offered)*

*Welcome Letters

*Text Message Notifications *(if offered)*

*Other Upcoming Events

...and more!

Thank you!

Front Range Scent Work Club

- PREMIUM STARTS ON NEXT PAGE -

ENTRY METHOD: FIRST RECEIVED

ENTRIES WILL OPEN ON **July 13, 2022 at 8:00am MST** at the Event Secretary’s address listed in this premium ONLY. All entries received before this date will be returned. Overnight or certified mail must be sent with the “No Signature Required” waiver signed.

PRE-ENTRIES CLOSE ON **August 12, 2022 at 11:59pm MST** after which time entries cannot be accepted, cancelled, altered, or substituted except as provided for in Chapter 11, Section 6 of the Rules Applying to Dog Shows. Envelopes/transactions containing entries for more than the ten (10) dog maximum and/or entries received prior to the opening date shall be treated as an invalid entry and shall be returned to the sender.

IF THE EVENT HAS NOT FILLED, Day-Of entries will be accepted on the day of event, depending on space available. Day-Of runs will be fit in as space allows throughout the day. It may be a long wait. Pre-entry is strongly encouraged.

FAST CAT PREMIUM LIST

Front Range Scent Work Club
(Licensed by the American Kennel Club)

August 26, 2022 Event # 2022738731 **August 26, 2022** Event # 2022738732
August 27, 2022 Event # 2022738733 **August 27, 2022** Event # 2022738734
August 28, 2022 Event # 2022738735 **August 28, 2022** Event # 2022738736

Adams County Fairgrounds, Pavilion A
9755 Henderson ST, Henderson, CO

ENTRY LIMITS

2 Tests Per Day, Run Concurrently
100 pre-entry runs available per test

ENTRY FEES

Early Entry: \$25/run
Late and Day Of Entries (Subject to Availability): \$30/run

EVENT HOURS:

7am until at least 3pm (or 30 minutes after the last dog has run, if later)
A time block schedule will be used. See “ROLL CALL” and “RUNNING YOUR DOG” sections for additional information.

Day-of runs will be fit in as space allows throughout the day. It may be a long wait.

FENCING:

To be held outdoors on grass and fully fenced with 4’ rope net fencing.

Additional Event Information:
www.MatrixDog.com under "Events"



AMERICAN KENNEL CLUB

CERTIFICATION

Permission is granted by the American Kennel Club for the holding of this event under American Kennel Club rules and regulations.

Gina DiNardo, Secretary

OFFICERS OF THE FRONT RANGE SCENT WORK CLUB

PresidentJOHN FISHER
Vice PresidentKATHY BOURLAND
Treasurer.....NATALIE NELSON-LANG
Secretary.....JENNIFER GIACCHI
13120 Raritan Street, Westminster, CO 80234

FIELD CHAIRMAN / EVENT CHAIRPERSON	EVENT SECRETARY
JOHN FISHER 3905 Fairview Drive Carson City, NV 89701 John@DogSportsAmerica.com 650-444-7800	JENNIFER GIACCHI 13120 Raritan ST Westminster, CO 80234 Jen@MatrixDog.com 720-523-3647
MAIL ENTRIES TO: 13120 RARITAN STREET, WESTMINSTER, CO 80234 Entries can also be made online or dropped off in the silver box by the front door.	

FIELD COMMITTEE

Jen Giacchi, John Fisher, Kathi Dvorak, Lindy Phillips, Judy Katz, Joe Aden, Summer Aden, and any other club members present.
(In response to unforeseen circumstances, committee members may be substituted as necessary)

LURE OPERATOR(S)

John Fisher
The club reserves the right to substitute lure operators.

VETERINARIAN

Caring Hands Veterinary Hospital – 13741 Colorado Blvd, Thornton CO 80602 – 303-451-7387
Open 7am – 7pm Mon to Fri and 8am-5pm Sat/Sun
12 minutes / 5.3 miles from the show site

Directions: Head out to main road (Henderson Road). Turn right onto Henderson Road. Turn right onto Riverdale Road. Turn left onto 128th Ave. Turn right onto Quebec Street. Turn left onto 136th Ave. Complex will be on the right side just after Colorado Blvd. In the same complex as Walgreens, UHealth Urgent Care, Papa Murphy’s, and Pho Ever Yum.

EMERGENCY SERVICES

Fire/ Ambulance/Police- Adams County
911

AKC REGISTRATION

All dogs must be individually registered with the AKC. This includes all AKC registered purebreds, Foundation Stock Service (FSS), Purebred Alternative Listing (PAL), and AKC Canine Partners. Spayed or neutered dogs, or dogs with breed disqualifications may be entered. Not AKC registered? NO PROBLEM! You will be able to register your Canine Partner with AKC at the event, and your dog can participate in the tests that very same day.

AWARDS

A light blue ribbon will be awarded to each dog that receives a qualifying run for the Fast CAT.

New Title Rosettes for BCAT/DCAT/FCAT/FCAT# will be awarded and personalized!

ENTRIES

All entries must be legible or they will not be accepted. Late, incomplete, unsigned, unpaid or conditional entries, or entries not containing the "Agreement" found on the Official AKC Entry Form will not be accepted.

BY MAIL: Complete an official AKC [entry form](#) for each dog. ONE ENTRY FORM PER DOG. A dog may only enter once per test. Mail completed forms with fees payable to Matrix Dog and send to 13120 Raritan Street, Westminster, CO 80234. Incomplete entries will be deemed invalid.

ONLINE: Online entries will only be accepted from event opening until the event is full. Visit <http://www.MatrixDog.com/> All entries for the waitlist must be mailed. There is an additional fee for online entry due to processing fees charged to us.

DAY OF TEST ENTRIES: Day of Test Entries for each dog: \$30, payable at the Event Secretary table, if space is available. Day-of runs will be fit in as space allows throughout the day. It may be a long wait.

FUN RUNS (time permitting): \$10 per run. Sign up at the secretary table on the day of the event. Fun Runs will be run on a first come, first served basis subject to time availability. There will also be Fun Runs after set up on Thursday! Additional information will be posted on the MatrixDog.com website when it becomes available.

WITHDRAWING ENTRIES & REFUNDS: No entry fee will be refunded if a dog is absent, disqualified, excused, or banned from competition by the action of the field committee. No entry fees will be refunded if the event cannot be started or completed by reason of riots, civil disturbances, fire, extreme and/or dangerous weather conditions, an Act of God, public emergency, act of a public enemy, strikes or any other cause beyond the control of the Club or its members and representatives.

Entry fees submitted and accepted will be refunded in full (minus any transaction fees) if the withdrawal of said entries are requested by the dog's owner or agent prior to the pre-entry closing deadline for entries. Requests must be made in writing to the Event Secretary. After pre-entry closing, there will be no refunds unless the entered dog upon inspection is lame, unfit to compete, or in season in which case their entry fees shall be refunded minus any transaction fees and a \$10 per day processing fee.

If you do not check-in for your run prior to your run time window, you may forfeit your run. If space is available, at the club's discretion, late arrivals may be rescheduled to a later time slot (after all other entries, including day-of-show). It may be a LONG wait. No refunds will be given if there are no later spots available. Runs are not able to be moved to another day.

Bitches in season, or bitches which come in season after the close of entries, shall be barred from participating in the test and their entry fees shall be refunded minus any transaction fees and a \$10 per day processing fee. Notification to the Event Secretary of bitches in season must be made by 7am on the day of the event, and a veterinarian's note may be required. Bitches known to be in season shall not be brought onto the trial grounds.

Substitution of dogs prior to check-in each day is allowed (please bring a completed entry form if the dog is not already entered).

A return check fee of \$50.00 will be assessed for any check(s) returned for insufficient funds.

Refunds will be processed within 10 days of the completion of the event.

CANINE PARTNER REGISTRATION

If your Canine Partner is not yet registered with AKC, simply fill out the Canine Partners Enrollment Application located at the end of this premium list and turn it in along with your entry form and fees (Payment is made directly to AKC. Fill out the credit charge authorization on the Canine Partners form or include a separate check for \$35 payable to AKC).

INSPECTION

At the time block check-in, each dog will be inspected by the inspection committee for lameness, fitness to compete, and females in season. All dogs to be inspected must be presented WITHOUT TAPE, BANDAGES, or WRAPPING/COVERINGS of any kind (Coats, blankets, etc.). If, in the opinion of the inspection committee, any entry is found to be lame, unfit to compete or in season, they shall not be allowed to test, and the applicable entry fees shall be refunded minus any transaction fees and a \$10 per day processing fee. Dogs must be presented for inspection again after their first run and before their second run.

ROLL CALL

Handlers will be assigned a 1 hour time block for each run. ****If you register online, you can pick your time block!**** During that time block, all dogs will rotate through. If you are running both tests of that day in the same time block, dogs will rotate a second time through after the first runs are done. Show up 15 minutes before your block to check-in and inspect for your first run. After your first run is completed, you will need to return to the inspection area for your second inspection before getting back in the queue for your second run. Each dog must be inspected prior to each run. Day-of and fun runs will be fit in as space allows throughout the day. It may be a long wait! If you do not check-in for your run prior to your run time window, you may forfeit your run. If space is available, at the club's discretion, late arrivals may be rescheduled to a later time slot (after all other entries, including day-of-show). It may be a LONG wait. No refunds will be given if there are no later spots available. Runs are not able to be moved to another day.

RUNNING YOUR DOG

It is recommended that dogs be handled with a "slip-lead" that gives instantaneous freedom to the dog when the "Tallyho" (release) signal is called by the Huntmaster. The Host Club will have slip leads for you to borrow. Please ask.

The club may have helpers available to release dogs, but that is not guaranteed. Please have your releaser/catcher coordinated before your turn. If using a catcher, the catcher should be down the field before it is your time to enter the lane, or the club may move onto the next dog. If you are not using a catcher, your dog should have a reliable recall to return to you without delay. The lure cannot be used to bring the dog back to the start line.

Dogs may wear any collar except a choker collar, a collar with prongs or an electronic training collar. The collar should be snug to minimize the chances of getting hung up on something during the run. Owners should be aware that tags hanging from the collar could be required to be removed to help prevent them from being entangled on something during the run. Owners may use clips or rubber bands to hold the dog's hair. The owner assumes responsibility for the safety of the dog regarding the dog's collar and paraphernalia on the dog.

FAST CAT SUMMARY DESCRIPTION

The Fast CAT Test is a timed 100-yard dash for dogs. It is meant to be a fun and healthy activity of interest to any dog owner. The following is a summary of how the event is structured.

How Does Fast CAT Work?

Fast CAT is a timed straight race of 100 yards. Dogs run singularly.

The dog's time to complete the 100-yard dash is converted into MPHs.

A handicap system is applied to a dog's MPH to determine the number of points earned. The handicap system is based on the height of the dog at its withers:

- 18" or greater = handicap is 1.0
- 12" up to but less than 18" = handicap is 1.5
- Below 12" = handicap is 2.0

Points = MPH multiplied by the dog's handicap

Fast CAT titles suffix titles are earned at designated milestones:

- BCAT = 150 points
- DCAT = 500 points
- FCAT = 1,000 points
- FCAT# = every additional 500 points

Top 20 by Breed by Year: The AKC Fast CAT website will feature the Top 20 Fastest Dogs by Breed by Year national standings. The standings will be updated as event results are processed.

ELIGIBILITY TO PARTICIPATE

Open to all dogs at least 12 months of age that are individually registered/listed with the AKC. This includes dogs recorded in the FSS program, dogs with PAL numbers or dogs enrolled in the AKC Canine Partners program. Females in season may not enter. A dog may enter only once per event. (An event number defines an event.)

An inspection committee shall inspect each entry for lameness, fitness to compete and females in season. If necessary, the inspection committee is responsible for measuring dogs to determine their height at the withers.

COURSE / EQUIPMENT

Safety: Safety is of utmost importance. It is the responsibility of the event committee to insure the safety of the course, the equipment and the conduct of those involved with the event. It is recommended that the event committee run a test dog prior to the start of the event to ensure that the equipment functions properly and all personnel understand their jobs. Prior to moving the lure to position it for the start, the lure operator shall announce, "hold your dogs" in order to caution owners.

The Start: Dogs may start up to a maximum of 10 feet behind the starting line. There will be a line on the ground indicating the 10 foot mark. Both front paws must be forward of the line on release.

The Finish: The club must provide enough room for a safe run-out area, which is a minimum of 30 yards. The course will be fully fenced. It is recommended that an owner or someone familiar with the dog stand at the finish to catch the dog once the course has been completed.

Timing Devices: The time to complete the 100-yard dash is recorded to the nearest 1/100th of a second (e.g. 9.11). The club will use break-the-beam equipment to obtain the time. If the timers fail, stopwatches will be used, there shall be two timers positioned at the finish line. An individual at the start line shall signal with an arm drop the moment the nose of the dog crosses the start line. The timers shall start their stopwatches at the bottom of the arm drop. The timers shall stop their watches when the nose of the dog crosses the finish line. The times from the two stopwatches shall be averaged to determine the recorded time.

Lure Equipment: The event will be run with a reversible, variable speed, continuous loop system. The lure operator and the lure equipment shall be safely positioned in a manner that does not interfere with the retrieval of the dog at the end of the course.

Lure: A white plastic bag will be used for the lure.

Course/Fencing: The course is essentially flat and the course area is fenced.

HUNTMASTER HAS CONTROL OF THE COURSE

The Huntmaster has control of the course and is in charge of all dogs and handlers on the field.

NOTICE TO ALL EXHIBITORS

Please ensure the comfort of you and your dogs by bringing your own portable shade/shelter and water.

Porta-potties will be at the field. Restrooms are also located in the main exhibit hall.

For the safety of the dog and as a courtesy to other entrants, a testing dog should have a reliable recall. A penalty of \$25.00 may be assessed for any dog causing an excessive delay of the event because it cannot be recalled or retrieved from the field. Dogs that delay the event because their owners cannot recall them may be refused entry at future events.

The Huntmaster is responsible for field safety and therefore s/he is in complete charge of all dogs and handlers on the field. In service to this responsibility, s/he has the authority to stop the lure in any potentially dangerous situation and signal the handler to retrieve a testing dog. Listen to the Huntmaster and follow all instructions promptly and swiftly.

Any decisions made by the event's official(s) regarding the performance of an entered dog shall be final. Full discretionary power is given to the official (s) to withhold any and all qualifications for lack of merit. The official(s) is responsible for ensuring compliance with the AKC Regulations on the field.

Exhibitors should follow their veterinarian's recommendation to assure their dogs are free of internal and external parasites, any communicable diseases and have appropriate vaccinations.

Coursing is an athletic activity that can tax a dog's physical strength. Dogs that are overweight and/or out of condition may be at greater risk for injury and exhaustion. The inspection committee has the authority to disallow a dog's entry into a test, and in such instances, applicable entry fees will be refunded.

Persons exhibiting conduct detrimental to AKC/any dog(s) and/or other person(s) will be asked to leave the event grounds and no refunds will be given.

The event-hosting club, its agents, members, representatives, volunteers, etc., assume no responsibility for any loss, damage or injury sustained by exhibitors, handlers, or to any of their dogs or property and further assumes no responsibility for injury to children or spectators.

All rights to televise, videotape, advertise, photograph, promote or otherwise exploit this event are vested in the club, or in persons to whom assignments of such rights have been made in writing by the club. All persons and animals attending these shows grant the club the right to use their likeness and voice in any matter without further consent.

HOTEL INFORMATION

La Quinta
345 West 120th Ave.
Westminster, CO 80234
Phone: 303-252-9800
7.3 miles from site

Best Western - Brighton
15151 Brighton Road
Brighton, CO 80601
Phone: 303-637-7710
5.6 miles from site

La Quinta
9041 Brighton Rd
Henderson CO 80640
Phone: 303-301-1050
5.8 miles from site

RV PARKING ON SITE

RV Parking available on site. Contact Adams County Fairgrounds directly - Ryan at 303-637-8007

Daily Rates: \$20.00 (as of the publishing of this premium)

Facilities & Services: Bathhouse / Restrooms, Dump Station

DIRECTIONS TO THE EVENT SITE

From Denver

Take I-25 N to I-76. Take I-76 to U.S. Highway 85 N to 124th Avenue. Turn west on 124th Avenue and go one mile to the entrance of the Regional Park Complex.

From Ft. Collins

Take I-25 S to Highway 7. Take Highway 7 east to U.S. Highway 85 in Brighton. Take U.S. Highway 85 S to 124th Avenue. Turn west on 124th Avenue and go one mile to the entrance of the Regional Park Complex.

Local

Take 120th Avenue to Quebec. Turn South on Quebec to Riverdale Road, turn North. Take Riverdale Road to 124th Avenue and turn East. The Regional Park Complex is 1/4 mile on the left. The Pavilion is on the right. Look for the signs.

Alternate Local

Take 128th Avenue east to Riverdale Road. Take Riverdale Road south to 124th Avenue. Take 124th Avenue east. The Regional Park Complex is 1/4 mile on the left. The Pavilion is on the right. Look for the signs.

MAP

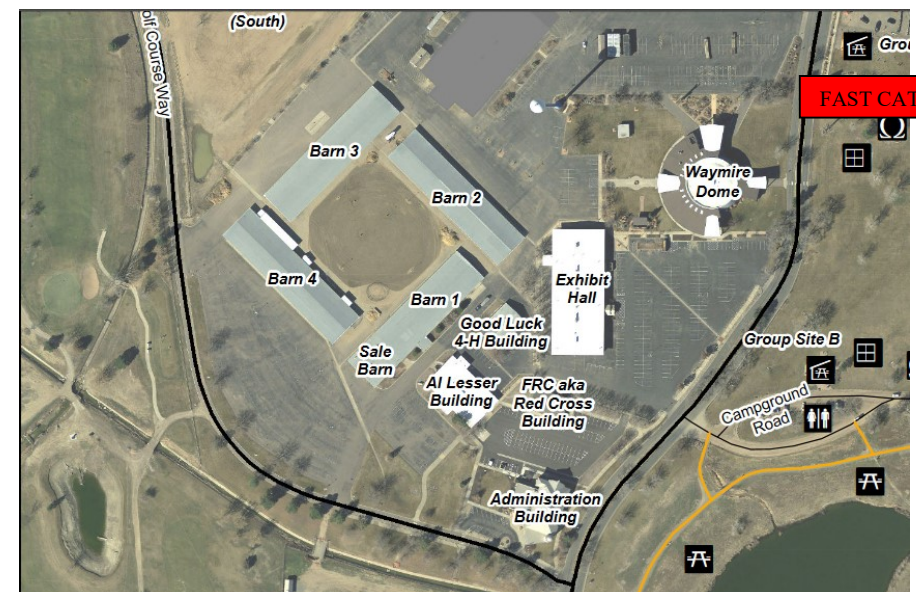



AKC Canine PartnersSM Listing Application



MX1AB

Use this application to list a mixed-breed dog or dog ineligible for AKC registration/recording. Complete all sections and return form to: AKC Canine Partners, PO Box 900075, Raleigh, NC 27675-9075. Information you omit will delay processing. Listing is not guaranteed. Fees are nonrefundable and subject to change without notice. For more information or to complete online go to www.akc.org or call (919) 233-9767, Monday-Friday, 8:30 am - 5:00 pm.

Please complete all required fields

Dog Name – Official AKC Listed Dog Name. Print one capital letter per box. Skip a box between words. Names are subject to AKC approval.

Extended Dog Name – Add an additional fee of \$10 in the payment section if your dog name extends to the section below, not to exceed 50 spaces.

Dog's Call Name: _____

Please select the color/markings that most closely describes your dog. Select only one color and one marking.

Sex: Male Female

Date of Birth: - -
Month Day Year

(Enter date of birth if known. Otherwise select approximate date.)

Color:

- Black
- Blue
- Brown
- Yellow
- Gray
- Orange
- Red
- Tan
- White
- Tri-color

Markings (if applicable):

- Brindle
- Merle
- Parti-color
- Speckled
- Spotted
- Solid

Microchip Number: _____

Dog type (optional): Breed one _____ Breed two _____ or All American Dog (see page 2 for instructions)

Owner Information

Owner's First Name
Owner's Last Name

Date Acquired: - -
Enter date acquired if known. Otherwise select approximate date. Month Day Year

Mailing Address -
City State ZIP code + 4 - -
Telephone Number Email Address*

Co-Owner information if applicable. Download the Additional Signature Form to record more than two owners at www.akc.org/pdfs/ADSIG1.pdf.

Co-Owner's First Name
Co-Owner's Last Name

Read and Sign Below

I (WE) APPLY TO THE AMERICAN KENNEL CLUB TO HAVE AN AKC CANINE PARTNERS OFFICIAL DECREE FOR THIS DOG ISSUED IN MY (OUR) NAME(S). I (WE) CERTIFY THAT ALL THE INFORMATION APPEARING ON THIS APPLICATION IS TRUE AND CORRECT. I (WE) CERTIFY THAT THIS DOG HAS BEEN SPAYED/NEUTERED OR THAT IT, BEING A PUPPY, WILL BE SPAYED/NEUTERED AT SUCH TIME AS RECOMMENDED BY MY VETERINARIAN AND THAT I (WE) WILL SUBMIT WRITTEN VERIFICATION IF REQUESTED BY THE AMERICAN KENNEL CLUB. I (WE) CERTIFY THAT THIS DOG IS NOT A WOLF OR THE IMMEDIATE PROGENY OF A WOLF/CANINE CROSSBREEDING. I (WE) UNDERSTAND THAT IF THIS DOG IS IDENTIFIED AS A WOLF OR THE IMMEDIATE PROGENY OF A WOLF-DOG CROSSBREEDING, IN THE PAST OR IN THE FUTURE, THE AKC WILL CANCEL THE DOG'S AKC CANINE PARTNERS OFFICIAL DECREE. ADDITIONALLY, I (WE) UNDERSTAND THAT FALSELY CERTIFYING THE ABOVE INFORMATION MAY SUBJECT ME (US) TO DISCIPLINARY ACTION. I (WE) AGREE TO ABIDE BY ALL THE RULES AND REGULATIONS OF THE AMERICAN KENNEL CLUB. I (WE) CERTIFY THAT IF THE OWNER OF THIS DOG IS A MINOR THAT THE APPLICATION WILL BE SUBMITTED WITH THE PARENTAL/GUARDIAN CERTIFICATION FORM. I (WE) AGREE THAT ANY CAUSE OF ACTION, CONTROVERSY OR CLAIM ARISING OUT OF OR RELATED TO THIS LISTING OR AS TO THE CONSTRUCTION, INTERPRETATION AND EFFECT OF THIS AGREEMENT SHALL BE SETTLED BY ARBITRATION PURSUANT TO THE APPLICABLE RULES OF THE AMERICAN ARBITRATION ASSOCIATION. HOWEVER, PRIOR TO ARBITRATION ALL APPLICABLE AMERICAN KENNEL CLUB BYLAWS, RULES, REGULATIONS AND PROCEDURES MUST FIRST BE FOLLOWED AS SET FORTH IN THE AMERICAN KENNEL CLUB CHARTER AND BYLAWS, RULES, REGULATIONS, PUBLISHED POLICIES AND GUIDELINES.

See instructions for listing of dogs owned by minors on the back of this form.

Owner's Signature (Required)

Co-Owner's Signature (Required)

Payment Information

AKC Canine Partners Listing _____ \$

Extended Dog Name – Enter a fee of \$10 only if your dog's name exceeds 36 spaces. _____ \$

Payment Method: VISA AMEX MasterCard Discover Check or money order made payable to: Total Fee \$
The American Kennel Club.

Account Number (do not include dashes) -
Expiration Date
Printed Name of Cardholder

*By supplying your email address and/or telephone number, you consent to receive communications from AKC and third parties.

Eligibility Requirements and Submission Instructions

Purpose	Use this application to list a spayed/neutered mixed-breed dog or dog ineligible for AKC registration/recording.
Eligibility Requirements For AKC Canine PartnersSM Listing	<p>Eligibility Criteria:</p> <ul style="list-style-type: none"> • The dog must be spayed/neutered, or if it is a puppy it will be spayed/neutered at such time as recommended by your veterinarian. Written verification will be provided to the American Kennel Club upon request. • No wolf-dog hybrid will be permitted an AKC Canine Partners Listing. <p>If requested, the owner must submit proof to verify compliance with these requirements.</p>
Mailing Information	Send the completed application and attachments to: AKC Canine Partners PO Box 900075 Raleigh, NC 27675-9075
Additional Requirements	If there are more than two (2) owners of the dog, contact the AKC for an Additional Signature form. If one of the owners of the dog listed is a minor, contact the AKC for the Parental/Guardian Registration Certification form. Note: This form is available on our website: www.akc.org .
Authorizations	Signatures of persons other than the owner(s) will be accepted only if a properly completed authorization form has been filed with the AKC. Note: This form is available on our website: www.akc.org .
Assistance	Email AKC at info@akc.org or call 919-233-9767 to speak to an AKC Customer Service Representative, Monday – Friday, 8:30 AM – 8:00 PM. Information about the registration process and downloadable forms are available on our website: www.akc.org . For more information about the Lost & Found Option, visit www.akc.org/lostfound . By supplying your email address and/or telephone number, you consent to receive communications from AKC and third parties.
Notice	The American Kennel Club reserves the right to correct or cancel for cause the listing of this dog and its descendants. Any misrepresentation on this application is one example of for cause cancellation and may result in loss of AKC privileges. By supplying your email address and/or telephone number, you consent to receive communications from AKC and third parties. Listing is not guaranteed. Fees are nonrefundable and subject to change without notice. Once submitted, this application becomes the property of the American Kennel Club.
Dog Type	<ol style="list-style-type: none"> 1. Dog type may be left blank. 2. Fill in up to two AKC breeds. 3. If you would like dog type to appear as "An All American Dog," check box and leave the breed one and breed two boxes blank.

AKC Canine Partners Listing Benefits

Enroll your dog today to receive special listing benefits and an AKC number for competition eligibility in Agility, Obedience, AKC Rally,[®] Tracking, AKC Scent Work, and Coursing Ability events.

Enroll your dog today for the one-time fee of \$35 to receive special AKC benefits (worth up to \$100)!

- 30 days of pet insurance from AKC Pet Insurance*
- Lifetime enrollment in AKC Reunite Lost & Found Recovery Service
- One-year subscription to *AKC Family Dog* magazine
- AKC Canine Partners Official Decree
- Complimentary Office Visit with Veterinarian in the AKC Veterinary Network

* Insurance is underwritten and issued by Independence American Insurance Company, rated A- (Excellent) by AM Best Company, with offices at 485 Madison Ave, NY, NY 10022 and in WA, by American Pet Insurance Company, 6100 4th Ave. S., Seattle, WA 98108. Insurance plans are offered and administered by PetPartners, Inc., a licensed agency. "American Kennel Club," "AKC" and the AKC logo are trademarks of The American Kennel Club, Inc.; used under license by PetPartners. "AKC Pet Insurance" is the name used by PetPartners to offer and administer insurance plans and is neither an American Kennel Club business nor an insurance company. American Kennel Club does not offer, administer, solicit, market or sell any insurance plans. For complete details refer to www.akcpetinsurance.com/sample-policies. The 30-day coverage must be activated in most states. Eligibility restrictions apply. For more information, visit www.akcpetinsurance.com/certificate or call 866-725-2747.

American Kennel Club Fast CAT Entry Form

Club: FRONT RANGE SCENT WORK CLUB		Date:	Event #:	
Location: ADAMS COUNTY FAIRGROUNDS		Event type (test or trial): <input checked="" type="checkbox"/> FCAT		
Dog's Height: <input type="checkbox"/> Under 12" (2.0) <input type="checkbox"/> 12" up to but less than 18" (1.5) <input type="checkbox"/> 18" and above (1.0)	Breed:		Amount of entry fees enclosed: \$	
Breeder:	AKC No. <input type="checkbox"/>	PAL/ILP No. <input type="checkbox"/>	Foreign & List Country: <input type="checkbox"/>	Date of Birth:
Call Name:	AKC No:			Sex:
Name of Jr. Handler (if any):			Jr Handler #:	
Full Name of Dog:				
Sire:				
Dam:				
Actual Owner(s):				
Owner's Address:				
City:		State:	Zip:	
Name of Owner's Agent/Handler (if any) at Trial:				
<p>AKC Rules, Regulations, Policies and Guidelines are available on the American Kennel Club website: www.akc.org</p> <p style="text-align: center;">AGREEMENT</p> <p>I certify that I am the actual owner of the dog, or that I am the duly authorized agent of the actual owner whose name I have entered. In consideration of the acceptance of this entry, I (we) agree to abide by the rules and regulations of The American Kennel Club in effect at the time of this event, and any additional rules and regulations appearing in the premium list of this event and entry form and any decision made in accord with them. I (we) agree that the club holding this event has the right to refuse this entry for cause which the club shall deem sufficient. I (we) certify and represent that the dog entered is not a hazard to persons or other dogs. In consideration of the acceptance of this entry and of the holding of this event and of the opportunity to have the dog judged and to win prizes, ribbons, or trophies, I (we) agree to hold the AKC, the event-giving club, their members, directors, governors, officers, agents, superintendents or event secretary and the owner and/or lessor of the premises and any provider of services that are necessary to hold this event and any employees or volunteers of the aforementioned parties, and any AKC approved judge, judging at this event, harmless from any claim for loss or injury which may be alleged to have been caused directly or indirectly to any person or thing by the act of this dog while in or about the event premises or grounds or near any entrance thereto, and I (we) personally assume all responsibility and liability for any such claim; and I (we) further agree to hold the aforementioned parties harmless from any claim of loss, injury or damage to this dog. Additionally, I (we) hereby assume the sole responsibility for and agree to indemnify, defend and save the aforementioned parties harmless from any and all loss and expense (including legal fees) by reason of the liability imposed by law upon any of the aforementioned parties for damage because of bodily injuries, including death at any time resulting therefrom, sustained by any person or persons, including myself (ourselves), or on account of damage to property, arising out of or in consequence of my (our) participation in this event, however such, injuries death or property damage may be caused, and whether or not the same may have been caused or may be alleged to have been caused by the negligence of the aforementioned parties or any of their employees, agents, or any other person. I (we) agree that the determination of whether the injury is serious shall be made by the event veterinarian and is binding on me (us). I (WE) AGREE THAT ANY CAUSE OF ACTION, CONTROVERSY OR CLAIM ARISING OUT OF OR RELATED TO THE ENTRY, EXHIBITION OR ATTENDANCE AT THE EVENT BETWEEN THE AKC AND THE EVENT-GIVING CLUB (UNLESS OTHERWISE STATED IN THIS PREMIUM LIST) AND MYSELF (OURSELVES) OR AS TO THE CONSTRUCTION, INTERPRETATION AND EFFECT OF THIS AGREEMENT SHALL BE SETTLED BY ARBITRATION PURSUANT TO THE APPLICABLE RULES OF THE AMERICAN ARBITRATION ASSOCIATION. HOWEVER, PRIOR TO ARBITRATION ALL APPLICABLE AKC BYLAWS, RULES, REGULATIONS, AND PROCEDURES MUST FIRST BE FOLLOWED AS SET FORTH IN THE AKC CHARTER AND BYLAWS, RULES, REGULATIONS, PUBLISHED POLICIES AND GUIDELINES.</p>				
Signature of owner or agent duly authorized to make this entry:				
Tel:		Email:		